Sts. Peter and Paul Catholic Church Sanctuary of St. Toribio Romo

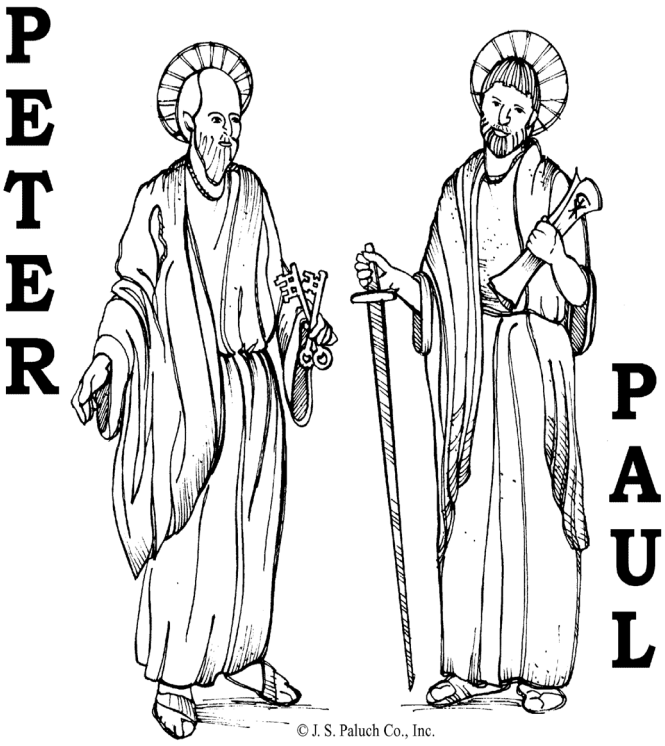

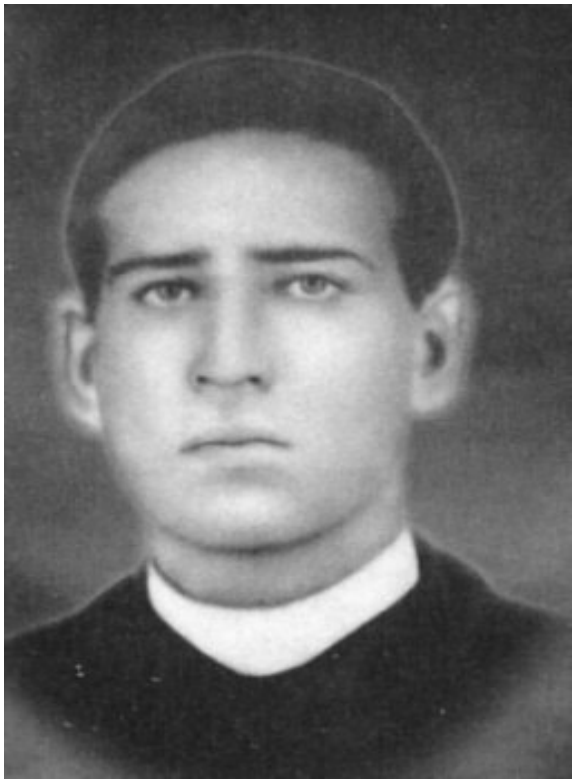

Iglesia Católica de San Pedro y San Pablo Santuario Santo Toribio Romo

Join us on Sts. Peter and Paul Catholic Church Tulsa, OK

Sts. Peter & Paul Church

1419 N. 67th E. Ave.,
Tulsa, Ok 74115

Rev. Timothy L. Davison, *Pastor*
Rev. Juan Pablo Robles, *Associate Pastor*
Tommy Young, *Deacon (Ret.)*
Patrick Martin, School Principal
Maria Walsh, School Secretary
Gayle Casey, Parish Secretary
Karen Campbell, Director of Religious Education

Parish Office 918-836-2596
Fax 918-836-2597
Rectory 918-933-4272
School Office 918-836-2165
Pre-School 836-3114

Email: **s.speterandpaul@yahoo.com**
Web: www.stspeterandpaul-tulsa.org

WEEKEND MASSES/DOMINGOS

Saturday	6:00 p.m. (English)
Sunday	7:30 am (Español)
	9:00 a.m. (English)
	10:30 a.m. (Latin)
	12:30 p.m. (Español)
	6:00 p.m. (Español)

WEEKDAY MASSES/MISAS DIARIAS

Monday-Saturday	8:30 a.m. (English)
Mon.- Fri.	7:00 a.m. (Latin)
Tues.- Thurs.	7:00 p.m. (Español)

ADORATION/ADORACION

Tuesday 12:00 - 10:00 p.m.
Thursday 12:00 - 10:00 p.m.

SACRAMENT OF PENANCE/CONFESIONES

Tuesday	**4:00 - 5:00 p.m.**
Thursday	**4:00—5:00 p.m.**
Sunday	8:30 - 8:50 a.m.
	12:00 - 12: 20 p.m.
	5:30 - 6:00 p.m.

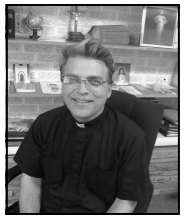

From the Pastor

Dear Brothers and Sisters,

I have some sad news to relate today. You will hear it in the Masses this weekend as well. Father Juan Pablo has been recalled by his Bishop and must return to Brownsville, Texas. He is a priest of Brownsville and there is a great need there for good and holy priests. We were very fortunate to have had him for as long as we did. It will be three years in September that he first came to us. He has obviously touched many lives and become an intimate part of our parish family. We will be very sad to say good-bye. He has to be back in his Diocese by this Saturday, August 15th, and so he will have to leave on Friday in order to comply with his Bishop's wishes. As priests we promise obedience to our Bishops and to their successors. Our lives are not our own. They belong to the Church. We have given them to God. Obedience to our superiors can be quite challenging but that is part of the way God leads us to surrender to Him Who is the ultimate authority for all human life. I hope that Father Juan Pablo will be able to come back up for a visit when we dedicate the Chapel of St. Toribio. I am not sure when that will be but hopefully in the next couple of months.

Bishop Slattery has assigned Father Juan Antonio Hernandez to our parish starting on August 15th. Father Juan Antonio spent the month of June with us and comes from El Salvador. He will assist us in caring for the Hispanic portion of our community until such time as he is able to communicate in English. I hope that we give Father Antonio a warm welcome so that he begins to feel at home with us. Since we have three daily Masses on some days I am trying to work things out so that we do not have to drop any Masses. I will be able to announce our daily Mass schedule by next weekend for sure. For this week we are okay since Father Juan Pablo will remain with us through Thursday

As you can imagine this sudden decision by the Bishop of Brownsville has caused me no little consternation even though I understand well his need for priests. Somehow with God's help we will be okay. Let us pray for each other and for our priests.

This is an important week because we are beginning a new school year this coming Thursday, August 13th. Back to school night is on Wednesday, June 12th at 6:30 p.m. Teachers will be having their in-service training on Monday and Tuesday and getting their classrooms prepared for the new year. We have a good group of teachers and we are looking forward to a great year. Please continue to give to the Endowment Fund through the envelope that you have in your package of envelopes as we need a lot of help financially to continue to offer the best education possible for our students.

This coming Saturday, August 15th, is the Feast of the Assumption of Mary. The obligation to assist at Mass has been lifted this year because the Feast falls on a Saturday. However, there will be a Spanish Vigil Mass at 7:00 p.m. on Friday, August 14th, and a morning English Mass at 8:30 a.m. on Saturday, August 15th, and a Latin High Mass at 10:30 a.m. on Saturday, August 15th. I am sure that you will each want to come to one of those Masses to honor the Mother of God who was taken up body and soul into heaven. What a profound mystery this is and how much God wants us to recognize the work of His grace in the woman chosen from among all women to be His Mother.

Also on Saturday, August 15th, starting at 8:30 a.m. we will have a retreat for women in Spanish. There will be several talks aimed at the spirituality of women and their unique contribution to the life of the Church. The day will conclude with a Mass at 4:00 p.m. We have been signing women up after Masses but if you failed to do so you may call our parish office in order to register. Baby sitting will be available and a donation for the Youth Group will be taken up from each participant.

Finally on Tuesday, August 11th, our Bishop turns 75 years of age. He is required to submit his letter of retirement to the Holy Father and await the decision of the Pope regarding his immediate future. Sometimes the retiring Bishop is permitted to retire immediately but sometimes he is asked to continue to work for some time longer. In a couple of months it will be made known to Bishop Slattery what the Holy Father desires of him. In the meantime let us begin to pray in earnest for Bishop Slattery and for the Bishop who will succeed him as head of the Diocese of Tulsa.

God bless you and keep you ever in His love.

Sincerely yours,
Father Timothy Davison

Thanksgiving Novena to St. Jude

O Holy Saint Jude, Apostle and Martyr great in virtue and rich in miracles, near kinsman of Jesus Christ, faithful intercessor of all who invoke Your special patronage in time of need, to You I have recourse from the depth of my heart & humbly beg to whom God has given such great power to come to my assistance. Help me in my present & urgent petition. In return, I promise to make Your name known & cause You to be invoked.

Say three "Our Fathers", three "Hail Mary's" and "Glories Be's". Publication must be promised. This Novena has never been known to fail. Saint Jude, pray for us & all who invoke Your aid. Amen .

Tulsans for Life

We need volunteers for our 41st annual booth at the 2015 Tulsa State Fair, Thursday, October 1st through Sunday October 11th. Volunteers work in pairs at the booth in 4 hour shifts. The booth offers pro-life literature and other pro-life items to fairgoers. To volunteer please call:

Phyllis Lauinger 918-749-2600
Trish Sherry 918-747-4386

St. Gregory's University

St. Gregory's University-Tulsa begins Fall classes the week of August 31st. We welcome you to become a part of the St. Gregory's family. Our classes are designed to allow our students to maintain a healthy balance between work, studies and play. We host a modern, accelerated learning environment, complimentary WiFi and an evening schedule of 6p-9p Monday-Thursday. If you have considered completing your RN to BSN, St. Gregory's University's program focuses on spiritual formation, leadership development and critical thinking skills. The University's MBA program is designed to integrate values, ethical standards and analytical and entrepreneurial skills necessary for the workplace. By attending twice a week, students complete the MBA in one year. The new Early Childhood Education program prepares those who desire to teach Pre-K to 2nd Grade and includes the student teaching experience. With some additional coursework and certification testing, teachers can add English as a Second Language, Special Education and/or Gifted Education as a specialization. Additional Business and Psychology degrees are available.

The Tulsa campus is located at 5801 East 41st Street, Tulsa, OK. 74135. Call us at 918-610-8888 or submit your application online at www.stgregorys.edu.

Calling all Doctors

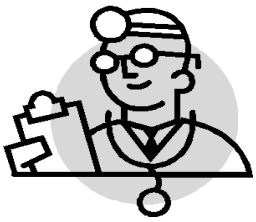

A gathering for all Catholic physicians in eastern Oklahoma is being held on Saturday, September 12, at St. Bernard's parish in Tulsa. Mass will be celebrated at 5 pm, followed by a catered dinner from Napa Flats. Spouses are welcome at the dinner and there will be no charge. Please consider joining us for prayer and an opportunity to meet fellow Catholic physicians in the diocese.
Please RSVP to eblej@yahoo.com by August 28.

Retrouvaille helps spouses uncover or reawaken the love, trust and commitment that originally brought them together. The program is highly successful in saving hurting marriages, even bringing reconciliation to couples who have already separated or divorced. For confidential information about or to register for the Retrouvaille of Tulsa program beginning August 28-30, call 918-695-7010 or visit the website at www.helpourmarriage.com

We are so excited about Cooking Up Compassion 2016! **Saturday, February 6, 2016**
Tulsa Ballroom at the Cox Business Center Event chairs, **Bill and Barb Drotar**, and the **CUC committee** want you to save the date and prepare for some exciting changes coming your way! For more information, contact Lindsay Hughes at 918.508.7115 or **lhughes@cctulsa.org**.

THE BEGINNING OF EVERYTHING

Everyone recognizes the truth of good proverbs, and so they endure from generation to generation. The Russians have a surprisingly bold one that fits this Sunday's Gospel: "Bread is the beginning of everything."

Judging from the first reading, Elijah might have felt that it was too late for bread-too late for life itself. This great prophet was at the end of his rope and endurance. Then, not one, nut two angels visit him. One offers food and drink, The other gives startling directions. For Elijah, this food from the angels is bread for his journey. On the strength of the heaven-sent food, he walks to the mountain of God.

In today's Gospel. Jesus offers himself, not just as bread for the journey, but as bread for life itself. He gives his flesh as life for the world. "I am the bread of life" (John 6:48). He is the beginning of everything.

Copyright J. S. Paluch Co.

Ordinary Form:: 19th Sunday in Ordinary Time
Extraordinary Form: Eleventh Sunday after Pentecost

Lectors August 9th
M. Brungardt & S. Eschman

Prayer Intentions of Pope Francis
August

Universal: That volunteers may give themselves generously to the service of the needy.
Evangelization: That by setting aside our very selves, we may learn to be neighbors to those who find themselves on the margins of human life and society.

Contributions for July 26th

Checks and envelopes	3177.00
Cash	1685.07
Special Needs	100.00
Total	**4962.07**

Year to Date	19,881.81
Capital Improvement	175.00
Educational Endowment	150.00
St. Toribio Building Fund	45.00
For the poor	26.00
Mowing	

Bulletin Advertiser of the Week
Knights of Columbus Insurance
Your Shield for Life Life Insurance,
Long Term Care, IRAs,
disability Income
Retirement Planning
Chad McAuliff, FIC, MDRT
918-284-0685
chad.mcauliff@kofc.org
Please support our bulletin advertisers!

Friendship is like a bank account. You can't continue to draw on it without making deposits.
Anonymous

August 10th - August 15th

Mon.	8:30 a.m.	Deceased Nuns of Sacred Heart Parish, Miami, OK
Tues.	**7:00 a.m.**	Joshua Hanisch +
	8:30 a.m.	George Reed
Wed.	8:30 a.m.	Timothy Brinkman +
Thurs.	**7:00 a.m.**	Joshua Hanisch +
	8:30 a.m.	Allen Stapleton
Fri.	8:30 a.m.	Ashley Walls
Sat.	8:30 a.m.	John Ross Holt
	6:00 p.m.	Timothy Brinkman +

Myrtle Dibble, Rolling Hills, Catoosa; Dana Petrilla, Frances Strietel Villa; Lelia Romine, Franciscan Villa; Belle Conner, The Parke and Ada Gonzalez.

Members who are ill and/or homebound:
Owen Campbell, Rita Tilman, Colleen Young, Andrea Knepp, Norma Cates, Dolores Gonzalez , Becky Moore, Debbie Dismang and Susan Sam's daughter.

To make changes in this list, please call Gayle at the office, 918-836-2596.

The monthly High Mass hosted by **Juventutem** will be on Saturday, August 15 on the Feast of Our Lady's Assumption. Mass will be at 10:30 am at Sts. Peter and Paul. After Mass we will be traveling to the Diocesan shrine of St Therese in Collinsville for a tour, praying the rosary together and social time. Please bring a sack lunch for yourself and a little something to share. If there are any questions about food or anything please email juventutemtulsa@gmail.com."

Informaciones Generales

Párroco: Rev. Timothy Davison
Vicario: Rev. Juan Pablo Robles

Oficina Parroquial:918-836-2596
Fax: 918-836-2597
Rectoría:918-933-4272
Oficina de la Escuela 918-836-2165
Kinder 918-836-3114
Correo electrónico: s.speterandpaul@yahoo.com
Sitio web: www.stspeterandpaul-tulsa.org

Misas en Español

Martes a jueves: 7:00 p.m.
Domingo 7:30 a.m.
12:30 p.m.
6:00 p.m.

Confesiones

Martes **4:00-5:00 p.m.**
Jueves **4:00-5:00 p.m.**
Media hora antes de cada Misa

Adoración

Martes 12:00 - 10:00 p.m.
Jueves 12:00 – 10:00 p.m.
Adoración toda la noche el primer viernes de cada mes.

Preparación Pre-Matrimonial:

Llamar 918-836-2596 para una cita con el padre
Después de la cita llame a Miguel & Matilde de la Torre 4-9:00 pm 918-933-4365 para las clases.

Clase Pre-Bautismal

Cada domingo , Salón Madre Teresa, después de la Misa de 12:30 pm

Quinceañeras

Sábado, Salón Madre Teresa, 4:00-5:00 PM. Llame a Carolina Gutiérrez: 835-7617

Catecismo para Niños

Martes- Preparación Sacramental 6-7:30 PM
Miércoles- Clases De Educación Religiosa 6-7:30 PM

RICA para Adultos (18 años +)

Domingo 10:30 am - 12:00 pm. Salón Madre Teresa
Luis & Remedios Rivas 407-5095

Grupo de Oración

Jueves, 7:00 p.m.-8:30 p.m. Krafft Hut

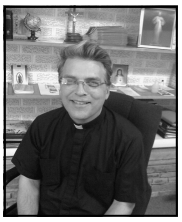

Del Párroco:

Queridos hermanos y hermanas,

Hoy necesito compartir unas noticias tristes que también escucharan en las Misas este fin de semana. El Padre Juan Pablo ha sido llamado por su Obispo y tiene que regresar a Brownsville, Texas. El es un cura de Brownsville y hay una gran necesidad ahí de sacerdotes buenos y santos. Hemos sido bendecidos en tenerlo con nosotros por los tres años que ha quedado aquí. Obviamente el ha tocado muchas vidas y ha llegado a ser un miembro de nuestra familia. Estaremos muy tristes despedirlo. El tiene que estar en su Diócesis este sábado, el 12 de agosto, así que saldrá este viernes para cumplir con los deseos de su Obispo. Como sacerdotes prometemos obediencia a nuestros Obispos y a sus sucesores. Nuestras vidas no pertenecen a nosotros mismos. Pertenecen a la Iglesia. Hemos dado nuestras vidas a Dios. La obediencia a veces es un reto pero es una de las maneras que el Señor nos guía a entregarnos a El quien es la autoridad más alta de toda la vida humana. Ojala que le Padre Juan Pablo podrá regresar cuando dedicamos la Capillita de Santo Toribio. Todavía no tengo una fecha para eso pero espero que tendrá lugar en unos meses.

El Obispo Slattery ha asignado el Padre Juan Antonio Hernández a nuestra parroquia a partir del 15 de agosto. El Padre Juan Antonio quedo con nosotros en junio y es de El Salvador. El nos ayudara con la comunidad hispana de nuestra parroquia hasta que puede comunicar en inglés. Damos la bienvenida al Padre Antonio. Como ofrecemos tres Misas cada día estoy tratando de arreglar el horario para continuar ofreciendo todas estas Misas. La próxima semana anunciare el horario, pero esta semana continuamos como normal como el Padre Juan Pablo estará aquí hasta el jueves. Como pueden imaginar esta decisión imprevisto del Obispo de Brownsville me ha causado mucha consternación aunque entiendo la necesidad de curas en esa Diócesis. Andamos con la ayuda del Señor. Oremos uno por el otro y por nuestros sacerdotes.

Esta es una semana muy importante como comenzaremos un nuevo año escolar este jueves, el 13 de agosto. “Back to School Night” es miércoles, el 12 de junio a las 6:30 pm. Las maestras tendrán sus día se entrenamiento el lunes y el martes y estarán acomodando sus salones de clases. Tenemos un grupo muy bueno de maestros y maestras y anticipamos un año muy exitoso. Favor continuar donando al Education Endowment Fund a través del sobre que se encuentra en su paquete de sobres. Necesitamos mucho apoyo financiero para continuar ofreciendo una calidad alta de educación a nuestros hijos.

Este sábado, el 15 de agosto, es la Fiesta de la Asunción de María. No hay obligación de asistir a Misa como la Fiesta cae en un sábado. Sin embargo, ofreceremos una Misa Vigilia en español a las 7:00 pm viernes, el 14 de agosto, una Misa en inglés a las 8:30 am el 15 de agosto y una Misa Solemne en latín a las 10:30 am. Ojala que pueden asistir a una de esas Misas par honrar la Madre de Dios que fue llevada cuerpo y alma al cielo. Que misterio profundo esto es y cuanto el Señor desea que reconozcamos la obra de Su gracia en esta mujer escogida entre todas las mujeres para ser Su Madre.

Adicionalmente, este sábado, el 15 de agosto, se llevara a cabo un retiro en español para mujeres. Habrá varias platicas sobre la espiritualidad de las mujeres y las contribuciones sin igual a la vida de la Iglesia. El retiro terminara con Misa a las 4:00 pm. Hemos sido apuntando a las mujeres después de la Misas pero también puede llamar a la oficina para registrar. Habrá guardería y se pedirá una donación de cada participante para el Grupo de Jóvenes.

Por ultimo, este martes, el 11 de agosto, nuestro Obispo cumple 75 años. El esta obligado a mandar su carta pidiendo jubilación al Santo Padre y esperar la decisión del Papa. A veces se permite la jubilación inmediata pero a veces el Papa pide que continua a trabajar un tiempo más. Sabremos en unos mese los deseos del Santo Padre. Por mientras, oremos por el Obispo Slattery y por el próximo Obispo de la Diócesis de Tulsa.
Padre Timothy Davison

Lectores, Monaguillos
9 de agosto
Misa de las 12;30 PM

Primera: Ceci Estebane
Salmo: Paty Estebane
Segunda: Luis Estebane
Oraciones: Norma Urquiza
Monaguillos: Agustín Avelar, Fernando Muñoz, Yair Torres, Luis y Edgar Muñoz, Christopher López, Angel Vargas

Misa de las 6:00 PM

Primera: Noe Avelar
Segunda: Reyna Avelar
Oraciones: Reyna Bustos
Monaguillos: Martín García, Jorge Estebane

Oraciones de Misa del
Papa Francisco
Agosto
Universal: Que voluntarios den de si mismo generosamente en servicio a los necesitados
Evangelización: Que olvidando de nosotros mismos, podemos aprender a ser vecinos a los necesitados.

EL COMIENZO DE TODO

Todo el mundo reconoce la verdad de los buenos proverbios, y por eso perduran de generación a generación. Los rusos tienen uno sorprendentemente audaz que le pega al Evangelio de este domingo: “El pan es el comienzo de todo.”

De acuerdo a la primera lectura, puede ser que Elías sintiera que era demasiado tarde para ser pan-demasiado tarde para la vida misma. Este gran profeta estaba ya al final de sus fuerzas y de su aguante. Entonces no uno, sino dos ángeles lo visitan. Uno le ofrece comida y bebida. El otro le da unas sorprendentes instrucciones. Para Elías esta comida de ángeles se pan para su camino. Fortalecido por este regalo celestial de comida, él sigue su camino a la montaña de Dios.

En el Evangelio de hoy, Jesús se ofrece a sí mismo, no sólo como pan para el camino, sino como pan para la vida misma. El da su carne para dar vida al mundo. “Yo soy el pan de vida” (Juan 6:48). El es el comienzo de todo.

Copyright J. S. Paluch Co.